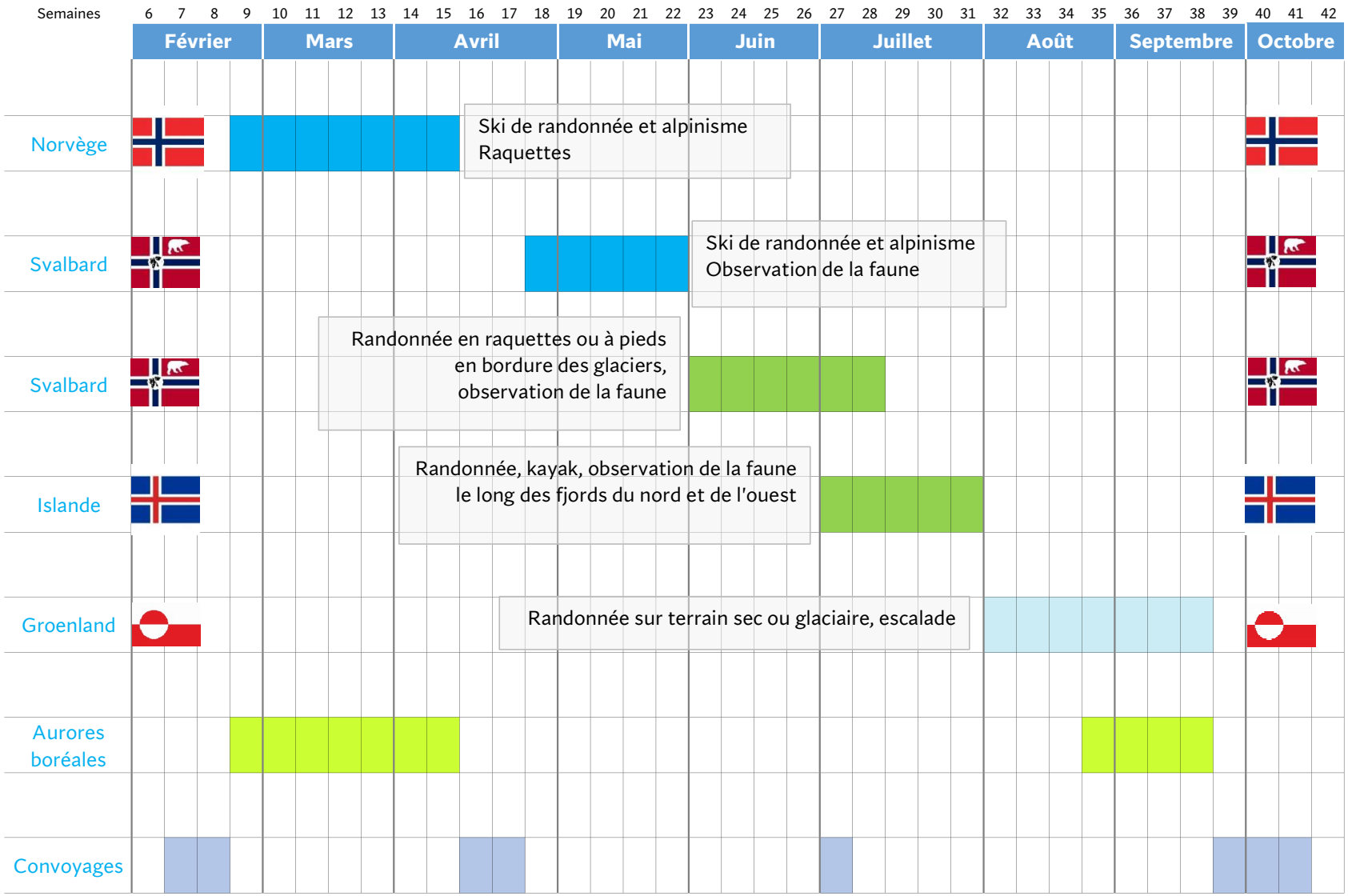Programme **KAMAK** 2026 en un coup d'œil